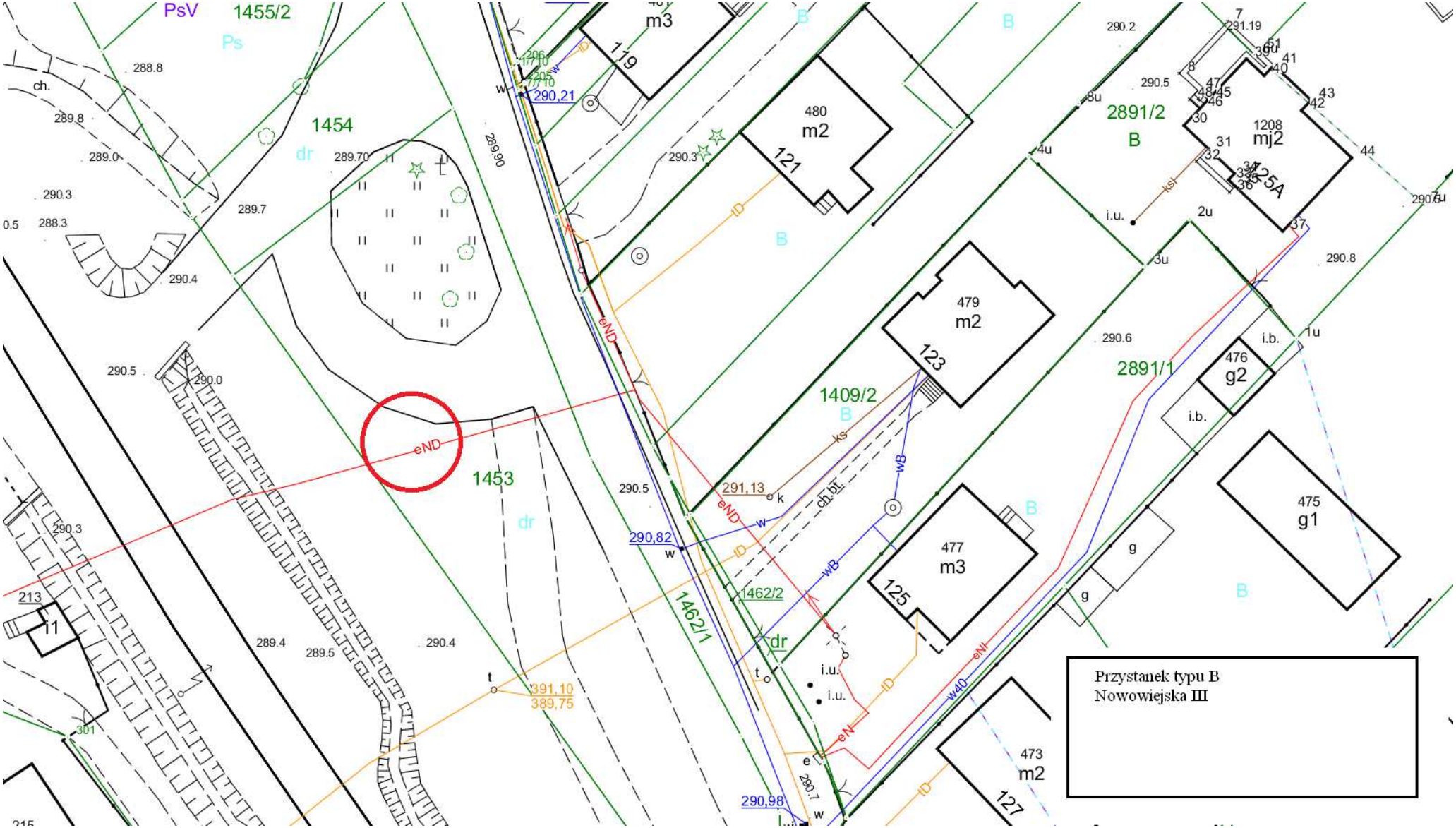

Przystanek typu B
Nowowiejska III